



Tel : 91-22-2623 2192
91-22-2628 9777
Fax : 91-22-2623 7819

अमृतं तु विद्या

Bharatiya Vidya Bhavan's Sardar Patel College of Engineering

(Government-Aided Autonomous Institute)

MUNSHI NAGAR, ANDHERI (WEST), MUMBAI - 400 058.



E-mail : principal@spce.ac.in
Web : www.spce.ac.in

Mandatory Disclosure (Updated On 18/12/2025)

1.	Name Of The Institute	Sardar Patel College Of Engineering
	Address Of The Institute	Munshi Nagar, Bhavan's Campus Andheri (W),
	City & Pin Code	Mumbai – 400 058.
	State / Ut	Maharashtra
	Latitude	NORTH , DEGREE-19,MINUTE-7,SECOND-2
	Longitude	EAST, DEGREE-72, MINUTE-48, SECOND-30
	Phone Number With Std Code	022-2623 2192, 2628 9777
	Fax Number With Std Code	91-22-2623 7819
	Office Hours At The Institute	9.45 Am To 5.30 Pm
	Academic Hours At The Institute	9.00 Am To 5.00 Pm
	E-Mail	principal@spce.ac.in
	Website	www.spce.ac.in
	Nearest Railway Station (Dist In Km)	Andheri, (2km)
	Nearest Airport (Dist In Km)	Chatrapati Shivaji Airport, Santacruz, Mumbai (5 Km)
	Type Of Institution	Govt. Aided – Autonomous Institute
2.	Category (1) Of The Institution	Non Minority
	Category (2) Of The Institution	Co-Ed
	Name Of The Organization Running The Institution(Trust)	Bharatiya Vidya Bhavan
	Type Of The Organization	Trust/Registered Society
	Address Of The Organization	Dr. Kulapati Munshi Marg, Girgaum Chowpati, Mumbai – 400 007.
	Registration Date	21.04.1939

Website Of The Organization	http://www.bhavans.info/
------------------------------------	---

3.	Name Of Principal / Director	Dr.M.M.Murudi
	Date of Birth	14/03/1965
	Educational Qualification	B.E. Civil, M. E. Civil, PhD
	Courses Taught at	Under Graduate / Post Graduate
	Research Guidance (No. of Students)	Masters: 88, PhD: 3 Completed (3 Ongoing)
	No. of Papers Published	International = 12 National = 2, Conferences = 25
	Master/ PhD Completed	1991/2001
	Project Carried Out	Involved in more than 500 consultancy projects
	Exact Designation	In-Charge Principal
	Phone Number With Std Code	022-26232192
	Fax Number With Std Code	022-26237819
	E-Mail	principal@spce.ac.in
	Highest Degree	Ph.D.
	Field Of Specialization	Civil Engineering – Structural Engineering
	Phone Number With Std Code	022-26232192
	Fax Number With Std Code	022-26237819
	E-Mail	principal@spce.ac.in
	Highest Degree	Ph.D.
	Field Of Specialization	Civil Engineering – Structural Engineering
4.	Name of the Affiliating University	University of Mumbai
5.	Governance	
	Governing Board Members	
	Name	Designation
	DR. R.SESHA IYER	CHAIRMAN
	DR. N.C.SHIVAPRAKASH	MEMBER
	DR. S.S.MANTHA	MEMBER
	SHRI. ASIF MULLA	MEMBER
	DR. SHIVAJI RAO KADAM	MEMBER

	SHRI. SATISH J. TIDKE	MEMBER
	SHRI. DINESH DESHPANDE	MEMBER
	DR. B.N.CHAUDHARI	MEMBER
	DR. ARVIND M. ANKALIKAR	MEMBER
	PROF. SURESH MHATRE	MEMBER
	DR. YOGESH DESAI	MEMBER
	MS. VAISHALI KOPARKAR	MEMBER
	DR. A.A.BAGE	MEMBER
	DR. M.M.MURUDI	MEMBER-SECRETARY
	Academic Advisory Body	Academic Council

Organizational Chart

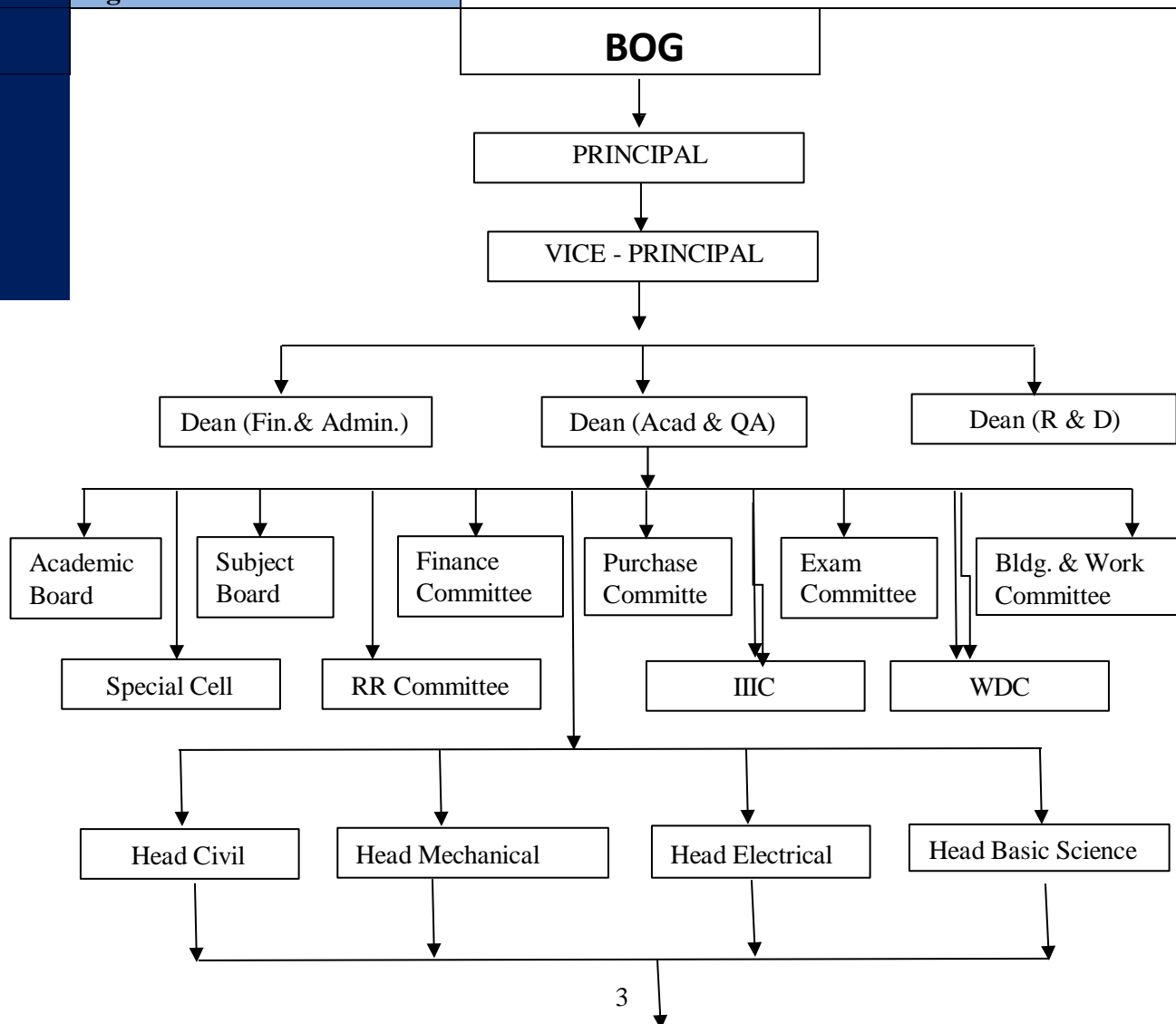

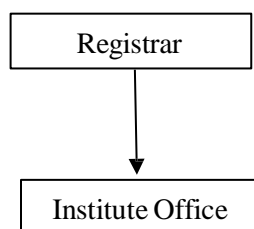

Grievance Redressal Mechanism for Faculty, staff and students	Yes, Women Development Cell, Grievance Redressal Committee, Anti-Ragging Committee, RTI Cell, Students Welfare Committee, SC / ST Cell.
Establishment of Anti-Ragging Committee	Yes
Establishment of Online Grievance Redressal Mechanism	Yes
details of Grievance Redressal Committee in the Institution and OMBUDSMAN by the University	Yes
Establishment of Internal Committee (IC)	Yes
Establishment of Committee for SC/ST	Yes
Internal Quality Assurance Cell	Yes
Equal Opportunity Facilities Cell.	Yes

6.	Programmes	
	Name of Courses approved by AICTE	B.Tech. Degree (Civil/Mechanical/Electrical) M.Tech. Civil = Construction Management, Structural Engineering Mechanical = Machine Design Electrical = Power Electronics & Power Systems B.Tech (Working Professionals) = Civil & Mechanical Ph D (Civil, Mechanical, Electrical)
	Level	UG & PG
	1st Year Of Approval By The Council	15/11/1968
	Year-Wise Sanctioned Intake	CAY – 60 each, CAY1- 60 each, CAY2-60 each, M.Tech.(Civil) = Structural Engg. & Const. Mangt 24 each M.Tech(Mech) = Machine Desing, Thermal Engg. 18 each M.Tech(Elect) = Power Electronics and Power System. 18 Ph.D. = Civil = 45, Mechanical = 60, Electrical = 10 B.Tech (Working Professionals) = Civil (30), Mechanical(30)

Year Wise Actual Admission					Civil		Electrical		Mechanical				
					2025-26	2024-25	2025-26	2024-25	2025-26	2024-25			
					68	70	66	66	70	73			
					M.Tech (Struct)		M.Tech. (Const. Mgt)		M.Tech.(M/D)				
					26	26	24	24	5	4			
					M.Tech. (Thermal Engg.)		M.Tech.(Power Eltx. Power Sym)						
					0	0	3	4					
					Ph.D. - Civil		Ph.D. - Mechanical		Ph.D. - Electrical				
					28	02	26	0	11	02			
					Working Professionals								
					Civil		Electrical		Mechanical				
					28	30	0	0	22	16			
					Cut Off Marks (General Quota)	2025-26				2024-25			
	Highest		Lowest		Highest		Lowest		Highest		Lowest		
Male/Female	M	F	M	F	M	F	M	F	M	F	M	F	
Civil Engg.	98.38	97.48	97.86	95.78	97.21	95.79	97.12	94.57	97.63	93.75	95.37	93.10	
Mech. Engg.	99.24	98.52	98.97	98.07	99.07	98.15	98.63	97.76	99.03	98.26	98.40	97.12	
Elect. Engg.	99.78	98.15	98.62	97.75	99.01	97.68	98.46	97.62	98.11	97.27	98.11	97.27	
M.Tech (Struct)	25.59	15.01	28.78	73.35	32.3	14.61	12.78	67.15	36.3	----	10.05	----	
M.Tech. (Const. Mgt)	25.86	71.74	12.96	----	25.61	12.13	9.45	73.6	30.97	21.04	4.63	5.92	
M.Tech.(M/D)	9.67	9.33	6.67	----	18	----	8.33	----	----	----	----	----	
M.Tech.(Power Eltx. Power Sym)	80.46	----	----	----	67.12	59.99	61.39	----	23.33	----	67.12	----	
Working Professional Civil	86.2	80.24	54.08	54.87	86.84	92.44	64.84	64.80	----	----	----	----	
Working Professional Mechanical	88.97	79.31	67.46	77.00	86.52	----	58.05	----	----	----	----	----	
% Students Passed With Distinction				2024-25						2023-24			
B.Tech. Civil Engg.				20						32			
B.Tech. Mechanical Engg.				16						31			

	B.Tech. Electrical Engg.	29	32
		5	
	M.Tech (Struct)	10	07
	M.Tech. (Const. Mgt)	14	10
	M.Tech.(M/D)	--	--
	M.Tech. (Thermal Engg.)	--	--
	M.Tech.(Power Eltx. Power Sym)	02	
	Students Passed With Class	2024-25	2023-24
8	Civil Engg.	36	39
	Mech. Engg.	35	43
	Elect. Engg.	33	36
	M.Tech (Struct)	04	07
	M.Tech. (Const. Mgt)	01	02
	M.Tech.(M/D)	--	--
	M.Tech. (Thermal Engg.)	--	--
	M.Tech.(Power Eltx. Power Sym)	--	--
	Student Placed	Civil	Mechanical
	2024-25	28	42
	Average Pay Package, Rs./Year (in Lakhs)	12.5 LPA	12.5 LPA
	Students Opted For Higher Studies	Civil	Mechanical
	2024-25	02	05
	Accreditation Status Of The Course	B.Tech.(Civil/Mechanical): Accredited from 1 st January 2026 To 31 st December 2028. B.Tech. Electrical Accredited from 2025-26 To 2027-28 i.e. upto 30.06.2028 M.Tech Structure accredited from 2023-24 to 2025-26 up to 30.06.2026	
	Doctoral Courses	PhD: (Tech) = Civil Engineering, Mechanical Engineering, Electrical Engineering	
	Foreign Collaborations, If Any	MOU's Signed for Academic Activities 1) Kingston University 2) Wright University 3) Emersion Climate Technologies 4) Christaini Sharpline	

	Professional Society Memberships	Yes, [IEEE, IIIE, SAE INDIA, ISHRAE], INSDAG
	Professional Activities	Yes, under the above chapter.

	Consultancy Activities	Extensively
	Departmental Achievements	Excellent
	Distinguished Alumni	Active Alumni Association

--	--

9.	Details Of Teaching Staff	Please Refer Annexure ----
	Interaction With Professional Institutions	Yes

10.	Admission Quota	Government of Maharashtra norms through CAP		
	Entrance Test / Admission Criteria	C.E.T. Of Government Of Maharashtra		
	Fees In Rupees	Rs. 85309/-		
	Number Of Fee Waivers Offered	2024-25	2023-24	2022-23
	Civil Engg.	0	0	0
	Mechanical Engg.	1	1	2
	Electrical Engg.	0	0	0
	Admission Calendar	As per ARA, Govt. of Maharashtra		
	PIO Quota	No		

	Infrastructural Information	Class Rooms	19
		Tutorial Hall	06
		Laboratories	32
		Workshop	01
		Computer Centers	04
		Library	01
		Server Room	01
		Seminal Hall	02
	Classroom/Tutorial Room Facility	Yes	

11.	Laboratory Details	10 Labs for each Department 03 Labs for First Year	
	Computer Center Facilities	PC = 321 Laptops = 65 Printers = 83	
	Library Facility	Digital Library, Internet Access, Reprographic,	No. of Books = 43167
		Reference Service Book Bank, Institutional Membership, Referral Service, Online Lectures, E- Books, E- Journals, Remote Access.	No. Periodicals = 62 CD = 1540, MAP = 6. Theses & Dissertations = 625
	Auditorium/Seminar Halls	Open Auditorium = 1 Seminar Halls = 2	
	Cafeteria	Canteen = 1	
	Indoor Sport Facility	Gymkhana = 1	
	Outdoor Sport Facility	Yes. Cricket Ground, Volleyball Ground, Jogging Track.	
	Gymnasium Facility	Yes	
	Facility For Disabilities	RAMP, LIFT, DIVYANG FRIENDLY TOILET & BATHROOM	
	Any Other Facilities	-----	

	Boys Hostel	Total Seats = 283	
	Girls Hostel	Total Seats = 68	

12.	Academic Session	July To November & January To May	
	Examination System, Year/Semester	Semester Pattern	
	Period Of Declaration Of Results	21 Days.	

	Counseling / Mentoring	Yes	
	Career Counseling	Training and Placement Cell	
	Medical Facilities	Yes	
	Student Insurance	Yes	

	Students Activity Body	Yes	
	Cultural Activities	Yes	

Sport Activities	Yes
Literary Activities	Yes
Magazine / Newsletter	Yes
Technical Activities / Tech Fest	Yes
Industrial Visits / Tours	Yes
Alumni Activities	<p>Yes</p> <p>The institute has vibrant alumni association which is registered with the Commissioner of Charities. SPCE Alumni committee is working to create a platform to interact with SPCE alumni. They are connected to the institute and hence the networking between the students and alumni is possible. To interact with the alumni, the committee is formed consisting of SPCE teachers and alumni members. Many of our alumni are helping in the development of the institute. Some of them are on the various committees and boards. Prof. V. P. Joshi and Mr. Suresh Mhatre are actively participating being the members, BoG. Mr. Suresh Mhatre has represented institute at various levels on behalf of BoG chairman. Mr. Gajanana Sadekar is actively involved in promoting the institute Industry Interaction. He is L&T campus ambassador. With the help of SPCE alumni working in L & T Switchgear lab is established where students are performing experiments for the switchgear protection course. The lab is now strengthened with the help of TEQIP funds. The alumni representatives are also present on various other committees such as BoS, Academic Council, etc. and are helping Institute for curriculum revision and industry institute interaction.</p>

Is Duplicat	Faculty Un	PAN Valida	Faculty Re	All Data Pr	Title	Middle Na	First Name	Last Name	PAN
N	1-9647066	Invalid PA	Invalid Rec	Y	Mr.	R	SHARAD	VALVI	AQRPV267
N	1-9647066	Valid PAN	Valid Reco	Y	Mr.	M	HASEEN	SHAIKH	CWRPS691
N	1-9647066	Valid PAN	Valid Reco	Y	Dr.	GANGADH	PRAVINCH	GAIKWAD	AFSPG819
N	1-9647066	Valid PAN	Valid Reco	Y	Mr.	SHANTARAVISHAL	DAKE	BDHPD321	
N	1-9647164	Valid PAN	Valid Reco	Y	Dr.	SURESH	KIRAN	BHOLE	AEOPB324
N	1-9647240	Valid PAN	Valid Reco	Y	Dr.	VITTHAL	JAYRAM	GHOLAVE	AQEPG058
N	1-9647241	Valid PAN	Invalid Rec	Y	Dr.	MAGUNDAMOHAN	MURUDI	AAATB169	
N	1-9647518	Valid PAN	Invalid Rec	Y	Dr.	SUBHASH	RAM	MAURYA	AFVPM250
N	1-9647518	Valid PAN	Valid Reco	Y	Mr.	JAYSING	SNEHJIT	KUMBHAR	AYCPK540
N	1-9647599	Valid PAN	Valid Reco	Y	Dr.	Niranjan	BALWANT	BHASME	AGJPB690
N	1-9647599	Valid PAN	Valid Reco	Y	Mr.	DINKAR	RAHUL	CHAVHAN	AJRPC6956
N	1-9647742	Valid PAN	Valid Reco	Y	Mr.	YOGESHKUKUNAL	BHAVSAR	AMFPB670	
N	1-9648340	Valid PAN	Invalid Rec	Y	Dr.	ROHIDAS	RESHMA	RASKAR-P	AFXPR702
N	1-9650324	Valid PAN	Valid Reco	Y	Mrs.	SATISH	MEGHA	NAGRALE	AKYPJ7859
N	1-9650344	Valid PAN	Valid Reco	Y	Dr.	SATISH	HANSA	JESWANI	AFIPJ9169
N	1-9650485	Valid PAN	Valid Reco	Y	Dr.	Dadasaheb	SANGEETA	DAINGADE	AAUPY183
N	1-9650485	Valid PAN	Valid Reco	Y	Mr.	Kamalakar	PARAG	MULEY	ABUPM38
N	1-9650485	Valid PAN	Valid Reco	Y	Dr.	BHAGWAT	SANTOSH	RANE	ABKPR941
N	1-9650774	Valid PAN	Valid Reco	Y	Dr.	B	RAJESH	BUKTAR	AINPB9940
N	1-9650774	Valid PAN	Valid Reco	Y	Mr.	N	DATTATRA	JADHAV	AAIPJ9026
N	1-9650981	Valid PAN	Valid Reco	Y	Dr.	P	PRASHANT	NAGRALE	ABZPN778
N	1-9651498	Valid PAN	Valid Reco	Y	Mr.	R	SACHIN	VANKAR	AGXPV429
N	1-9651498	Valid PAN	Valid Reco	Y	Dr.	RAMDAS	AJAYKUMAKAMBEKA	AGNPK662	
N	1-9651498	Valid PAN	Invalid Rec	Y	Mrs.	Ashtamoor	DIVYA	TA	AIWPT458
N	1-9651499	Valid PAN	Invalid Rec	Y	Mr.	INDERKUM	VINODKUM	SHARMA	AXQPS508
N	1-9651658	Valid PAN	Invalid Rec	Y	Mrs.	GANESH	ANUPA	SABNIS	ABEPS4814
N	1-9651658	Valid PAN	Valid Reco	Y	Mrs.	PRASAD	VIDYULLAT	JOSHI	ADOPJ103
N	1-9651658632			Y	Dr.	Deepak	SHYMLEE	SOLANKI	AKJPS4962
N	1-9651658	Valid PAN	Valid Reco	Y	Mrs.	Dilip	SHWETA	PATIL	AQEP662
N	1-9651658	Valid PAN	Valid Reco	Y	Dr.	Arjun	SWATI	LAVAND	ADJPL1670
N	1-9651707	Valid PAN	Invalid Rec	Y	Dr.	A	ABHINAND	BAGE	AGIPB1654
N	1-9651707	Valid PAN	Valid Reco	Y	Dr.	N	ANIL	GHADGE	AHEPG021
N	1-9651707	Valid PAN	Valid Reco	Y	Mrs.	A	KSHITIJA	NADGOUD	ADKPN044
N	1-9669493785			Y	Mrs.	PRADYUM	PRAJAKTA	JOSHI	AGQPI975
N	1-9670235	Valid PAN	Valid Reco	Y	Mrs.	JUSTIN	MARY	MATILDA	BIMPM402
N	1-9670235	Valid PAN	Valid Reco	Y	Dr.	TUKARAM	RAHUL	DAHATON	AGSPD708
N	1-9670235186			Y	Mr.	G	NITIN	BHITRE	AIFPB9539
N	1-9679803908			Y	Dr.	B	BADRINAR	PIMPLE	AGHPP022
N	1-9679803	Invalid PA	Invalid Rec	Y	Dr.	W	NANDAKIS	KINHEKAR	AHNTK309
N	1-9679803	Valid PAN	Valid Reco	Y	Ms.	A	USHMA	SHAH	ACMPL207
N	1-9679803	Invalid PA	Invalid Rec	Y	Mr.	G	SATISHKU	BAROT	ADOEV453
N	1-9679803992			Y	Mr.	M	M	MANIAR	ARPPS9778
N	1-43718884221			Y	Ms.	Hasan	SUMBUL	ABIDI	AHOPA519
N	1-43724470151			Y	Miss	Pradeep	AKSHATA	DESHPANDAN	WPD50
N	1-4372447	Invalid PA	Invalid Rec	Y	Dr.	Bandivade	TANUJA	P	ABZPB2048
N	1-4372447	Invalid PA	Invalid Rec	Y	Mrs.	Mahesh	KANCHAN	GUPTA	BCHPG401

N	1-43733481654	Y	Mr.	Manoj	ANKIT	ASHER	BACPA300
N	1-43967922925	Y	Mr.		DEEPAK	SINGH	FXQPS8789
N	1-4396792 Valid PAN	Valid Reco Y	Miss		MURCHAN	SARMAH	IHAPS3154
N	1-44030969345	Y	Mr.	MOTIRAM	SANDESH	KINI	ALGPK4685

PAN	First Name	Last Name	Current Age	Email Addr	Mobile No	Designation	Left the Institute	Faculty Relationship	Appointment	Program
4C			38	sharad_val	9.73E+09	ASST PROFESSOR		Regular		ENGINEERING
	HASEEN	SHAIKH	37	haseen_sh	9.03E+09	ASST PROFESSOR		Regular		ENGINEERING
	PRAVINCH	GAIKWAD	50	p_gaikwad	9.53E+09	ASSOCIATE PROFESSOR		Regular		ENGINEERING
	VISHAL	DAKE	31	vishal_dak	7.71E+09	ASST PROFESSOR		Regular		ENGINEERING
	KIRAN	BHOLE	44	kiran_bhol	9.87E+09	ASSOCIATE PROFESSOR		Regular		ENGINEERING
	JAYRAM	GHOLAVE	40	jayram_gh	9.32E+09	ASST PROFESSOR		Regular		ENGINEERING
3E		BHARATIY	56	m_murudi	9.82E+09	PRINCIPAL/DIRECTOR		Regular		ENGINEERING
	RAM	MOURYA	54	r_maurya	9.92E+09	ASSOCIATE PROFESSOR		Regular		ENGINEERING
	SNEHJIT	KUMBHAR	35	snehjit_ku	9.02E+09	ASST PROFESSOR		Regular		ENGINEERING
	BALWANT	BHASME	46	b_bhasme	9.77E+09	ASST PROFESSOR		Regular		ENGINEERING
	RAHUL	CHAVHAN	37	rahul.chav	9.37E+09	ASST PROFESSOR		Regular		ENGINEERING
	KUNAL	BHAVSAR	34	k_bhavsar	9.66E+09	ASST PROFESSOR		Regular		ENGINEERING
	RESHMA	RASKAR	42	r_raskar@	9.17E+09	ASST PROFESSOR		Regular		ENGINEERING
	MEGHA	NAGRALE	39	mjanband	9.62E+09	ASST PROFESSOR		Regular		ENGINEERING
	HANSA	JESWANI	43	hansajesw	9.87E+09	ASSOCIATE PROFESSOR		Regular		ENGINEERING
	SANGEETA	DAINGADE	45	sangeeta_	9.62E+09	ASST PROFESSOR		Regular		ENGINEERING
	PARAG	MULEY	48	pkmuley@	9.89E+09	ASST PROFESSOR		Regular		ENGINEERING
	SANTOSH	RANE	49	s_rane@sp	9.97E+09	ASSOCIATE PROFESSOR		Regular		ENGINEERING
	RAJESH	BUKTAR	47	r_buktar@	9.93E+09	PROFESSOR		Regular		ENGINEERING
	DATTATRA	JADHAV	55	d_jadhav@	9.92E+09	ASSOCIATE PROFESSOR		Regular		ENGINEERING
	PRASHANT	NAGRALE	47	p_nagrale	9.97E+09	PROFESSOR		Regular		ENGINEERING
	SACHIN	VANKAR	46	sachin@sp	7.51E+09	ASST PROFESSOR		Regular		ENGINEERING
	AJAYKUMAR	KAMBEKA	51	a_kambek	9.22E+09	ASSOCIATE PROFESSOR		Regular		ENGINEERING
	DIVYA	THACHARA	36	divya.vishn	7.86E+09	ASST PROFESSOR		Regular		ENGINEERING
	VINOD K	SHARMA	47	v_sharma	9.88E+09	ASST PROFESSOR		Regular		ENGINEERING
	GANESH	SABNIS	51	anupa_sub	9.82E+09	ASST PROFESSOR		Regular		ENGINEERING
	VIDYULLAT	JOSHI	55	v_joshi@s	9.76E+09	ASSOCIATE PROFESSOR		Regular		ENGINEERING
Q			53	s_solanki@	9.82E+09	ASST PROFESSOR		Regular		ENGINEERING
	SHWETA	PATIL	36	shweta.pa	9E+09	ASST PROFESSOR		Adhoc		ENGINEERING
	SWATI	LAVAND	46	swat.lavan	9.93E+09	ASST PROFESSOR		Regular		ENGINEERING
	ABHINAND	BAGE	54	a_bage@s	8.11E+09	ASSOCIATE PROFESSOR		Regular		ENGINEERING
	ANIL	GHADGE	44	a_ghadge	9.7E+09	ASST PROFESSOR		Regular		ENGINEERING
	KSHITIJA	NADGOUD	44	knadgouda	9.9E+09	ASST PROFESSOR		Regular		ENGINEERING
3M			42	prajakta_jo	9.97E+09	ASST PROFESSOR		Regular		ENGINEERING
	MARY	MATILDA	45	metilda@s	9.93E+09	ASST PROFESSOR		Regular		ENGINEERING
	RAHUL	DAHATON	40	rahul@spc	9.87E+09	ASSOCIATE PROFESSOR		Regular		ENGINEERING
A			49	n_bhitre@	8.45E+09	ASST PROFESSOR		Regular		ENGINEERING
2G			50	b_pimple@	9.92E+09	ASSOCIATE PROFESSOR		Regular		ENGINEERING
9F			47	n_kinheka	9.87E+09	ASST PROFESSOR		Regular		ENGINEERING
	USHMA	SHAH	40	usma.shah	9.82E+09	ASST PROFESSOR		Regular		ENGINEERING
2A			45	s_barot@s	9.82E+09	ASST PROFESSOR		Regular		ENGINEERING
W			55	m_maniar	8.77E+09	ASST PROFESSOR		Regular		ENGINEERING
5K			47	abidi.sumb	9.83E+09	ASST PROFESSOR		Regular		ENGINEERING
56A			34	akshatades	9.98E+09	ASST PROFESSOR		Adhoc		ENGINEERING
P			64	bandivade	9.82E+09	ASST PROFESSOR		Adhoc		ENGINEERING
OL			34	kmg27489	9.6E+09	ASST PROFESSOR		Adhoc		ENGINEERING

4K	30	ankit.asher	7.21E+09	ASST PROFESSOR	Adhoc	ENGINEERI
J		deepak.sin	8.9E+09	ASST PROFESSOR	Contract	ENGINEERI
MURCHAN SARMAH	24	sarmamur	9.4E+09	ASST PROFESSOR	Contract	ENGINEERI
A	56	sandesh_k	9.92E+09	ASST PROFESSOR	Adhoc	ENGINEERI

Department	Course	Date of Join	Diploma	UG	PG	Doctorate	Gender	FY/Commo	FY/Commo
MECHANIC	MECHANIC	6/5/2015	N	Y	Y	N	Male	N	
MECHANIC	MECHANIC	5/6/2015	N	Y	Y	N	Male	N	
CIVIL ENGI	CIVIL ENGI	25/6/2015	N	Y	Y	Y	Male	N	
ELECTRICA	ELECTRICA	22/5/2015	N	Y	N	N	Male	N	
MECHANIC	MECHANIC	9/6/2015	N	Y	Y	Y	Male	N	
APPLIED C	B.TECH	#####	N	Y	N	Y	Male	Y	APPLIED C
CIVIL ENGI	CIVIL ENG	29/11/199	N	Y	Y	Y	Male	N	
MECHANIC	MECHANIC	20/12/199	N	Y	Y	Y	Male	N	
CIVIL ENGI	CIVIL ENGI	22/5/2015	N	Y	Y	N	Male	Y	N
MECHANIC	MECHANIC	1/7/2013	N	Y	Y	Y	Male	N	
ELECTRICA	ELECTRICA	22/5/2015	N	Y	N	N	Male	Y	N
MECHANIC	Mechanica	26/6/2013	N	Y	Y	N	Male	Y	N
CIVIL ENGI	CIVIL ENG	8/8/2003	N	Y	Y	Y	Female	Y	N
MECHANIC	MECHANIC	#####	N	Y	Y	Y	Male	N	
CIVIL ENGI	CIVIL ENGI	5/8/2003	Y	Y	Y	Y	Female	N	
ELECTRICA	ELECTRICA	29/10/199	N	Y	Y	Y	Female	Y	N
MECHANIC	MECHANIC	#####	N	Y	Y	N	Male	N	
MECHANIC	MECHANIC	3/1/2000	N	Y	Y	Y	Male	N	
MECHANIC	MECHANIC	6/1/2000	N	Y	Y	Y	Male	N	
MECHANIC	MECHANIC	#####	N	Y	Y	N	Male	N	
CIVIL ENGI	CIVIL ENG	17/9/1999	N	Y	Y	Y	Male	Y	N
MECHANIC	MECHANIC	#####	N	Y	Y	N	Male	N	
CIVIL ENGI	CIVIL ENGI	6/8/2003	N	Y	Y	Y	Male	N	
APPLIED P	B.TECH	22/8/2008	N	Y	N	N	Female	Y	APPLIED P
APPLIED MB	TECH	14/10/199	N	Y	N	N	Male	Y	Applied M
ELECTRICA	ELECTRICA	#####	N	Y	Y	Y	Female	N	
ELECTRICA	ELECTRICA	4/4/1988	N	Y	Y	N	Female	N	
Other	FIRST YEAR	1/1/1997	N	Y	Y	Y	Male	Y	communic
CIVIL ENGI	CIVIL ENG	#####	N	Y	Y	N	Female	N	
ELECTRICA	ELECTRICA	1/6/2006	N	Y	Y	Y	Female	N	
CIVIL ENGI	CIVIL ENG	1/1/1997	N	Y	Y	Y	Male	N	
CIVIL ENGI	CIVIL ENG	20/1/2004	N	Y	Y	Y	Male	N	
CIVIL ENGI	CIVIL ENG	9/9/2009	Y	Y	Y	Y	Female	N	
ELECTRON	ELECTRICA	5/9/2008	N	Y	N	N	Female	Y	BEE
ELECTRICA	ELECTRICA	16/11/200	N	Y	N	N	Female	N	
ELECTRICA	ELECTRICA	#####	N	Y	N	Y	Male	N	
ELECTRICA	ELECTRICA	18/8/2004	N	Y	Y	N	Male	N	
ELECTRICA	ELECTRICA	20/7/1998	N	Y	Y	Y	Male	N	
ELECTRICA	ELECTRICA	#####	N	Y	Y	Y	Male	N	
ELECTRICA	ELECTRICA	14/6/2006	N	Y	N	N	Female	N	
FIRST YEAR	B.TECH	14/10/199	N	Y	Y	N	Male	Y	MATHEMA
CIVIL ENGI	CIVIL ENG	#####	N	Y	Y	N	Male	N	
ELECTRICA	ELECTRICA	8/9/2009	N	Y	N	N	Female	N	
CIVIL ENGI	CIVIL ENG	15/1/2016	N	Y	Y	N	Female	Y	Drawing
CIVIL ENGI	CIVIL ENG	5/5/2022	N	Y	Y	Y	Female	N	
CIVIL ENGI	CIVIL ENG	#####	N	Y	N	N	Female	Y	Const. Mat

CIVIL ENGI	CIVIL ENG	15/7/2019	N	Y	Y	N	Male	Y	Drawing
MECHANIC	MECHANI	#####	N	Y	Y	N	Male	N	
CIVIL ENGI	CIVIL ENG	4/9/2023	N	Y	N	N	Female	N	
CIVIL ENGI	CIVIL ENG	#####	N	Y	Y	N	Male	N	

Date of Birth

14/9/1985
2/4/1986
5/2/1971
5/2/1990
10/3/1977
5/1/1981
3/3/1965
31/1/1967
29/9/1988
3/3/1975
7/4/1984
20/11/1986
16/5/1978
19/5/1984
30/5/1980
6/1/1976
15/6/1972
1/6/1971
10/4/1974
1/6/1968
10/4/1974
10/2/1977
5/11/1969
4/9/1984
16/11/1973
14/5/1969
5/12/1965
25/5/1967
15/8/1984
28/3/1977
11/4/1967
13/5/1976
4/4/1979
21/6/1978
27/8/1975
2/6/1980
14/7/1974
15/8/1973
16/4/1976
22/11/1980
19/9/1975
14/9/1965
1/7/1976
11/5/1989
1/4/1959
27/4/1989

25/12/1993
24/7/1996
30/3/1999
9/12/1967



Tel : 91-22-2623 2192
91-22-2628 9777
Fax : 91-22-2623 7819

अमृतं तु विद्या

Bharatiya Vidya Bhavan's Sardar Patel College of Engineering

(Government-Aided Autonomous Institute)

MUNSHI NAGAR, ANDHERI (WEST), MUMBAI - 400 058.



E-mail : principal@spce.ac.in
Web : www.spce.ac.in

Institution have signed 33 MoUs with various collaborations following are the some of the important 33 MoUs tied. Date - 24-4-2023

MoUs with Industry :-

Sr. No.	Institute/Industry Name	Date of MOU	Purpose
1	Kingston University Higher Education Corporation	21.6.2012	Collaborative activities of Civil /Structural/ Construction Mgmt .Engg. in field of mutual interest
2	RIT Sakharale	18.7.2013	Joint research projects/ consultancy assignments FSD / Training/joint programme/research
3	SVNIT	12.9.2013	Joint research projects/ consultancy assignments FSD / Training/ joint programme / research
4	Larsen and Turbo – Heavy Engineering	24.10.2013	Student, faculty exchange/ joint programmes
5	Dr. Fixit Institute of Structural protection and rehabilitation	6.11.2013	Joint programs/expert lectures
6	COE, Pune	10.01.2014	Joint research projects/ consultancy assignments FSD / Training / joint programme / lecture
7	SGGSIET, Nanded	10.1.2014	Joint research projects/ consultancy assignments FSD / Training/joint programme / research
8	Aker Powergas Private Ltd	27.1.2014	Joint programs/expert lectures FSD/ Training/joint program/research
9	ICT	01.04.2015	Innovation Networking
10	Walchand College of Engineering	11.12.2014	Joint research projects/ consultancy assignments FSD/ Training/joint program/research
11	Environmental Policy Research Institute	27.2.2014	Joint research projects/ consultancy assignments FSD / Training / joint programme / research
12	Board of Apprenticeship Training (Western Region)	9.4.2015	Events / Guest lectures and seminar/ Participation

MOHAN
MAGUNDAP
PA MURUDI

Digitally signed by
MOHAN
MAGUNDAPPA
MURUDI
Date: 2023.05.09
16:41:13 +05'30'

I/c. Principal
Bharatiya Vidya Bhavan's
Sardar Patel College of Engineering
(Government Aided Autonomous Institute)
Munshi Nagar, Andheri (W), Mumbai - 58

13	D- Espat Private Limited, Chennai	10.3.2015	Joint research projects/ consultancy assignments FSD/ Training/joint program/research
14	Wright University	12.3.2015	Student, faculty exchange/ consultancy assignments
15	BATU Lonere	22.5.2015	Exchange of expertise of both the institutes
16	Emersion Climate Technologies	07.07.2015	Joint programs/expert lectures FSD/ Training/joint program/research
17	Christaini Sharpline	13.01.2016	Joint programs/expert lectures FSD/ Training/joint program/research
18	Badve Group	13.01.2016	Joint programs/expert lectures FSD/ Training/joint program/research
19	Reliance Infrastructure Ltd	05.11.2015	Joint programs/expert lectures FSD/ Training/joint program/research
20	Godrej Electricals & Electronics	01.01.2016	Joint programs/expert lectures FSD/ Training/joint program/research
21	Larsen & Turbo - Electrical & Automation	21.04.2016	Joint programs/expert lectures FSD/ Training/joint program/research
22	CADD Center, Mumbai	23.05.2016	Joint programs/expert lectures FSD/ Training/joint program/research
23	Imaginarium, Mumbai	08.08.2016	Joint programs/expert lectures FSD/ Training/joint program/research
24	FESTO, India	06.12.2017	Joint programs/expert lectures FSD/ Training/joint program/research
25	Emerson Climate Technologies, India	30.01.2018	Joint programs/expert lectures FSD/ Training/joint program/research
26	Western Regional Load Despatch Centre (WRLDC), POSCO	23.04.2018	Joint programs/expert lectures FSD/ Training/joint program/research
27	Larsen & Turbo - Electrical & Automation	12.07.2019	Joint programs/expert lectures FSD/ Training/joint program/research
28	Center of Excellence in Maritime and Shipbuilding (CEMS)	23.07.2019	Joint programs/expert lectures FSD/ Training/joint program/research
29	Project SAMARTH ERP, Institute of Informatics and Communication, University of Delhi South Campus	17 Nov 2020	Implementation of educational ERP at SPCE
30	Capegemini, India	16 Nov 2021	Joint programs/expert lectures FSD/ Training / joint program / research related to Industry 4.0 technologies
31	BVB's Sardar Patel Institute of Technology, Mumbai	29 Nov 2021	Joint programs/expert lectures FSD/ Training / joint program / research related to emrging technologies
32	Polycab India Ltd.	15 Sept 2022	Joint programs/expert lectures FSD/ Training / joint program / research related to emrging technologies
33	WRLDC, POSCO	28 Sept 2022	Joint programs/expert lectures FSD/ Training / joint program / research related to emrging technologies

 I/c. Principal
 Bharatiya Vidya Bhavan's
 Sardar Patel College of Engineering
 (Government Aided Autonomous Institute)
 Mulshi Nagar, Andheri (W), Mumbai - 58

MOHAN
 MAGUNDAP
 PA MURUDI

Digitally signed by
 MOHAN MAGUNDAPPA
 MURUDI
 Date: 2023.05.09
 16:42:34 +05'30'